361 +/- Acres, Keya Paha County, NE

Nebraska, AC +/-

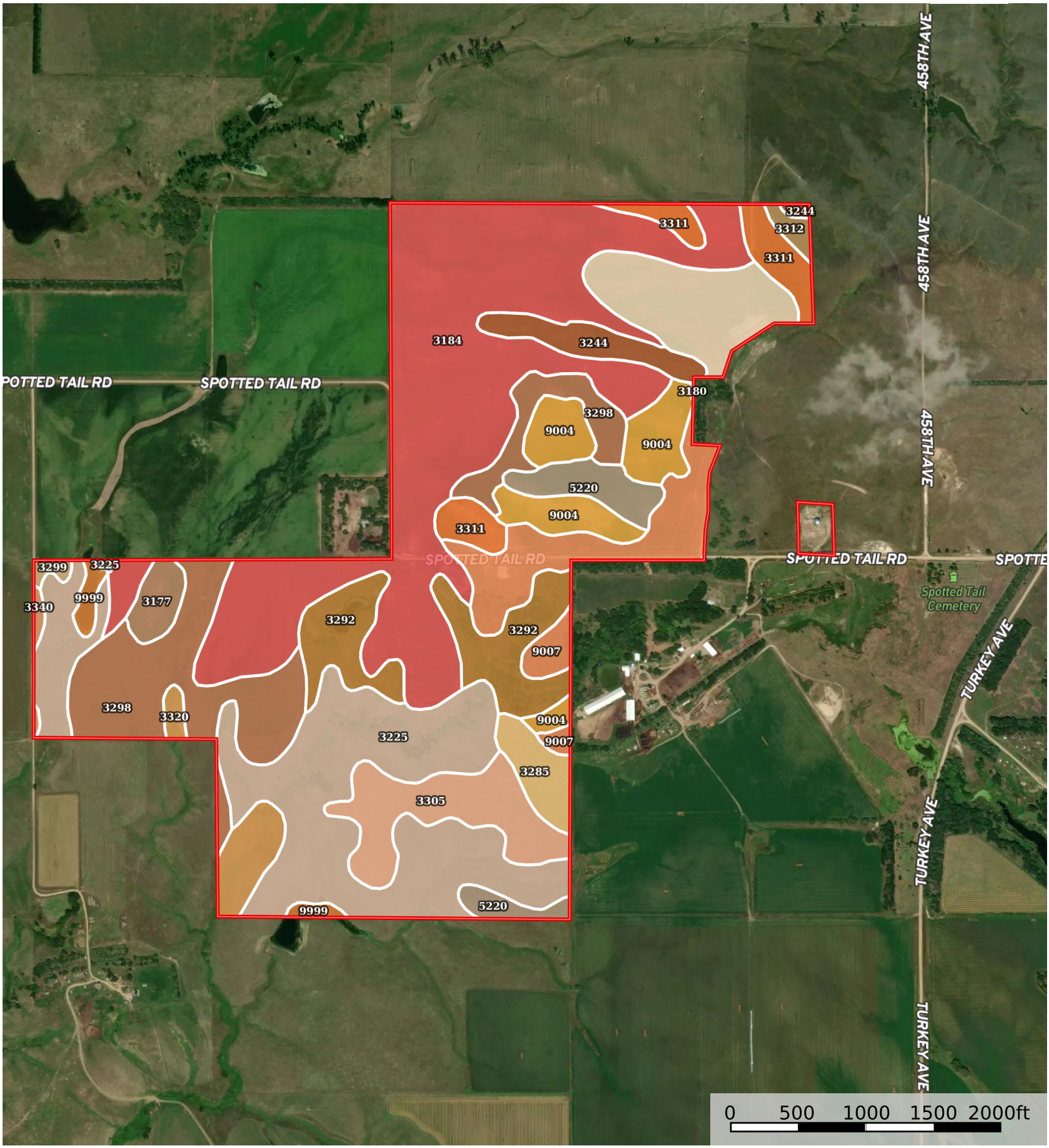

Boundary

Stacey Stracke

The information contained herein was obtained from sources deemed to be reliable.
Land id™ Services makes no warranties or guarantees as to the completeness or accuracy thereof.

| Boundary 358.75 ac

SOIL CODE	SOIL DESCRIPTION	ACRES	%	CPI	NCCPI	CAP
3184	Jansen loam, 2 to 6 percent slopes	105.32	29.36	53	43	3e
3225	Labu-Sansarc silty clays, 9 to 35 percent slopes	64.31	17.93	33	26	6e
3298	Ree loam, 0 to 3 percent slopes	37.67	10.5	85	52	2c
3292	Paka-Mariaville loams, 11 to 30 percent slopes	22.45	6.26	0	29	6e
9007	Anselmo fine sandy loam, 0 to 3 percent slopes	21.52	6.0	59	41	2e
3180	Jansen fine sandy loam, 0 to 2 percent slopes	18.95	5.28	0	47	2e
9004	Anselmo fine sandy loam, 3 to 6 percent slopes	18.43	5.14	54	40	3e
3305	Reliance silt loam, 2 to 6 percent slopes	18.03	5.03	86	53	3e
3311	Ronson-Anselmo fine sandy loams, 6 to 11 percent slopes	11.0	3.07	0	43	4e
5220	Onita silt loam, 0 to 2 percent slopes	9.63	2.68	94	60	2c
3244	Meadin gravelly sandy loam, 2 to 30 percent slopes	7.82	2.18	0	29	6s
3320	Sansarc silty clay, 9 to 35 percent slopes	7.42	2.07	0	19	7e
3285	Paka loam, 0 to 2 percent slopes	6.06	1.69	0	57	2c
3177	Holt variant fine sandy loam, 3 to 6 percent slopes	4.16	1.16	0	46	3e
9999	Water	2.63	0.73	0	-	-
3312	Ronson-Anselmo fine sandy loams, 6 to 30 percent slopes	1.58	0.44	0	36	6e
3299	Ree loam, clayey substratum, 0 to 2 percent slopes	0.91	0.25	0	58	2c
3340	Wewela fine sandy loam, 0 to 3 percent slopes	0.86	0.24	43	37	3e
TOTALS		358.75(*)	100%	43.66	40.06	3.66

(*) Total acres may differ in the second decimal compared to the sum of each acreage soil. This is due to a round error because we only show the acres of each soil with two decimal.

Capability Legend

Increased Limitations and Hazards

Decreased Adaptability and Freedom of Choice Users

Land, Capability	1	2	3	4	5	6	7	8
'Wild Life'	•	•	•	•	•	•	•	•
Forestry	•	•	•	•	•	•	•	
Limited	•	•	•	•	•	•	•	
Moderate	•	•	•	•	•	•		
Intense	•	•	•	•	•			
Limited	•	•	•	•				
Moderate	•	•	•					
Intense	•	•						
Very Intense	•							

Grazing **Cultivation**

(c) climatic limitations (e) susceptibility to erosion
(s) soil limitations within the rooting zone (w) excess of water